VILLE DE CAPRI PLAT ONE

PART OF PARCEL C, THE POLO CLUB P.U.D.
BEING A REPLAT OF A PORTION OF "THE POLO CLUB PLAT I"
SITUATE IN SECTION 35, TOWNSHIP 46 SOUTH, RANGE 42 EAST
PALM BEACH COUNTY, FLORIDA

JANUARY, 1986

SHEET 2 OF 2

187

STATE OF FLORIDA
COUNTY OF PALM BEACH

THIS PLAT WAS FILED FOR RECORD AT _____ THIS _____ DAY OF _____ AD, 1986 AND DULY RECORDED IN PLAT BOOK _____ ON PAGES _____ AND _____.

JOHN B. DUNKLE, CLERK
BY: _____, D.C.

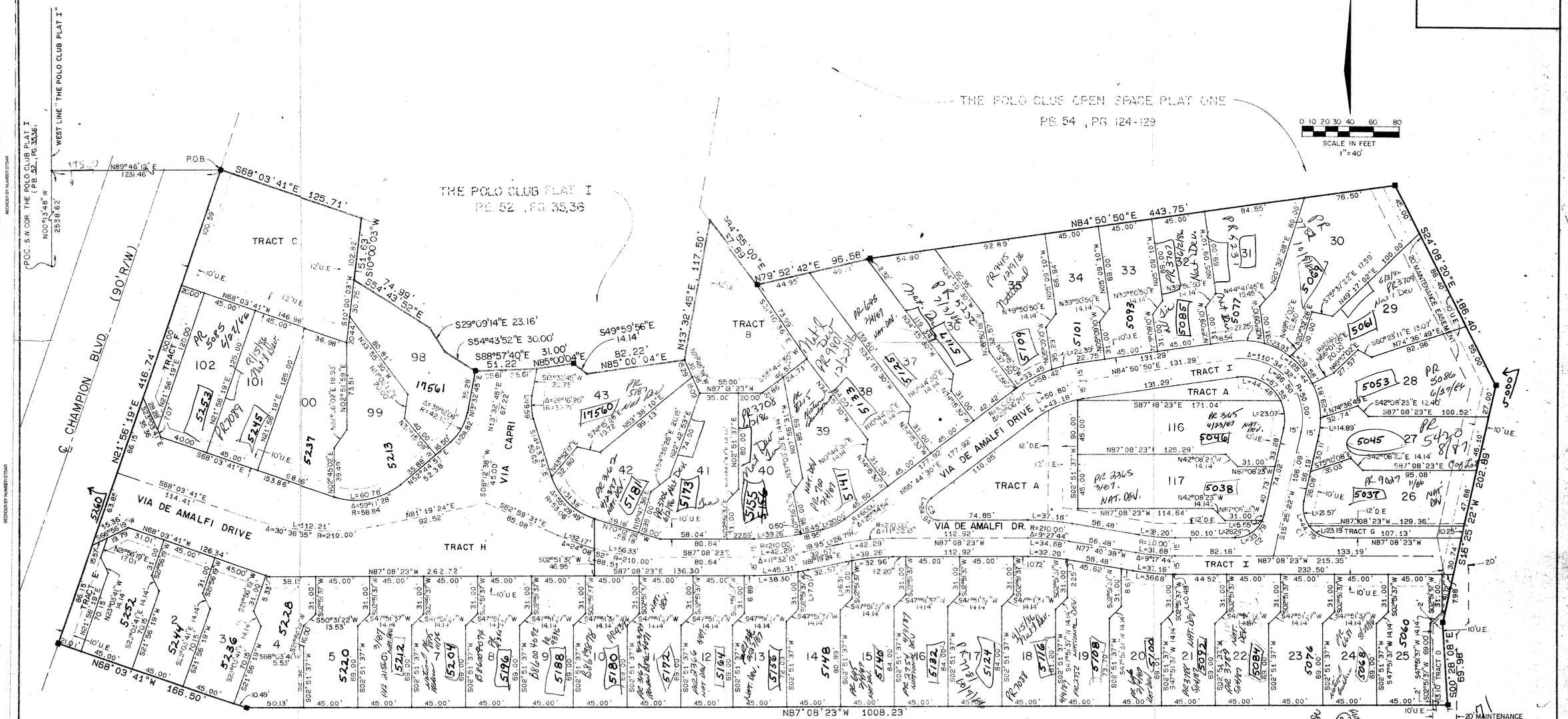

NO.	DELTA	RADIUS	LENGTH
C1	102°33'45"	25.00'	44.75'
C2	77°26'15"	25.00'	33.79'
C3	142°52'53"	10.00'	24.94'

ADD. BY TP
CHECKED BY

SUBDIVISION # Ville De Capri	
BOOK 52	PAGE 187
FLOOD ZONE B	FLOOD MAP # 22 B
QUAD # 37	ZONING
SE	ZIP CODE 33431
PUD NAME Plat 1	

35/46/42

Pet. 84-71 none due

0436-026

Meridian Surveying and mapping inc.
WEST PALM BEACH, FLORIDA

DRAWN MHC/MEH	DATE 9/3/85
CHECKED MAM	SCALE 1"=40'
DRAWING NO 85-PI-037	

VILLE DE CAPRI PLAT ONE
PART OF PARCEL C
THE POLO CLUB P.U.D.

DRAWING NUMBER 52/187
PLAN HOLD CORPORATION • IRVINE, CALIFORNIA
REORDER BY NUMBER 075AR